

# PLAT OF SURVEY -OF-

LOT 22 OF "SUGAR CREEK PRESERVE", BEING A SUBDIVISION OF PART OF THE SOUTHEAST 1/4 OF THE NORTHWEST 1/4, THE SOUTHWEST 1/4 OF THE NORTHEAST 1/4, THE NORTHEAST 1/4, THE SOUTHEAST 1/4, THE SOUTHWEST 1/4 AND THE NORTHWEST 1/4 OF THE SOUTHWEST 1/4, AND THE NORTHEAST 1/4 AND THE NORTHWEST 1/4 OF THE SOUTHWEST 1/4 OF SECTION 14 AND THE NORTHWEST 1/4 AND THE NORTHEAST 1/4 OF THE NORTHEAST 1/4 AND THE NORTHEAST 1/4 AND THE SOUTHEAST 1/4 OF THE NORTHWEST 1/4 OF SECTION 23, ALL IN TOWN 3 NORTH, RANGE 17 EAST OF THE FOURTH PRINCIPAL MERIDIAN, IN THE TOWN OF LAFAYETTE, WALWORTH COUNTY, WISCONSIN.

SURVEY FOR: TRAVIS NOWAK

## LEGEND

- ⊙ FOUND 1-1/4" IRON ROD
- FOUND 1-5/16" O.D. IRON PIPE
- SET 1-5/16" O.D. IRON PIPE
- ⌵ SET LANDSCAPING NAIL

NOTE: REFER TO A CURRENT TITLE REPORT FOR EASEMENTS, RESTRICTIONS OR COVENANTS WHICH MAY AFFECT THIS PROPERTY.

"I HEREBY CERTIFY THAT I HAVE SURVEYED THE ABOVE DESCRIBED PROPERTY AND THAT THE ABOVE MAP IS A CORRECT REPRESENTATION THEREOF AND SHOWS THE SIZE AND LOCATION OF THE PROPERTY, ITS EXTERIOR BOUNDARIES, THE LOCATION OF ALL VISIBLE STRUCTURES AND DIMENSIONS OF ALL PRINCIPAL BUILDINGS THEREON, BOUNDARY FENCES, APPARENT EASEMENTS, ROADWAYS AND ENCROACHMENTS, IF ANY."

"THIS SURVEY IS MADE FOR THE USE OF THE PRESENT OWNERS OF THE PROPERTY, AND THOSE WHO PURCHASE, MORTGAGE, OR GUARANTEE THE TITLE THERETO WITHIN ONE YEAR FROM DATE HEREOF."

**SATTER SURVEYING, LLC**  
LAND SURVEYS, MAPPING AND PLANNING  
272 ORIGIN STREET  
BURLINGTON, WI 53105  
262-661-4239

**CURVE DATA**  
RADIUS = 867.00'  
CENTRAL ANGLE = 08°16'47"  
CHORD = 125.18'  
CHORD BEARING = S37°54'41"E

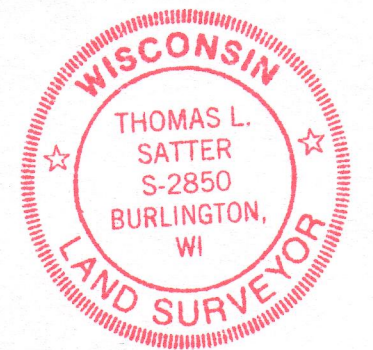
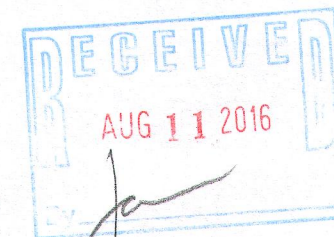
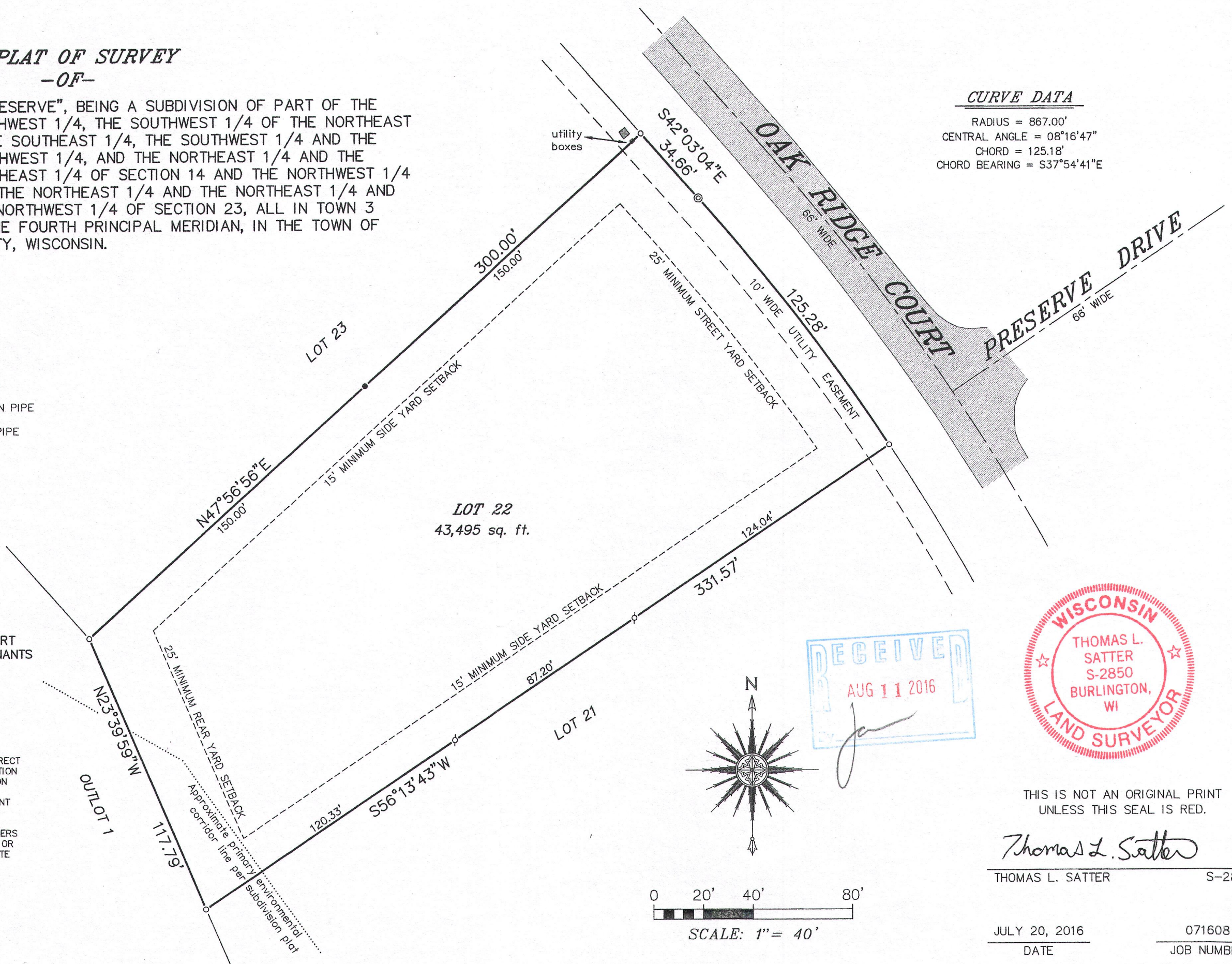

THIS IS NOT AN ORIGINAL PRINT  
UNLESS THIS SEAL IS RED.

*Thomas L. Satter*

THOMAS L. SATTER S-2850

JULY 20, 2016  
DATE

071608  
JOB NUMBER

K8cp-22 317-1021